

NOTICE!!

These documents have been scanned!

Do not place un-scanned documents beneath this notice!

Do not remove this notice from this file!

GPO Jacket No. 560-102
Print Order 61540
Rise Business Services, LLC
Job=AZ15 5/23/2019



Box Number= AZ15082



Claim Begin-End: AMC391885-AMC391890

1 Initial Receipt



AZ15082-6

AMC391277-AMC392087

United States Department of the Interior
Bureau of Land Management
 BUSINESS & SUPPORT SVCS DIV
 ONE N CENTRAL AVE SUITE 800
 PHOENIX, AZ 85004 -4427
 Phone: (602) 417-9200

Receipt

No: 1698486

Transaction #: 1754489	
Date of Transaction: 05/01/2008	
CUSTOMER:	JOE BORCIC 2511 HATCH DR COLORADO SPRINGS,CO 80918

LINE #	QTY	DESCRIPTION	REMARKS	UNIT PRICE	TOTAL
1	6.00	LOCATABLE MINERALS / MINING CLAIMS- NEW,UNADJUD, ONE OR MORE AUTH NOS / NEW MINING CLAIM PROCESSING FEE \$15 (1930) CASES: AMC391885/\$15.00, AMC391886/\$15.00, AMC391887/\$15.00, AMC391888/\$15.00, AMC391889/ \$15.00, AMC391890/\$15.00		- n/a -	90.00
2	6.00	LOCATABLE MINERALS / MINING CLAIMS- NEW,UNADJUD, ONE OR MORE AUTH NOS / NEW MINING CLAIM LOCATION FEE \$30 (1993) CASES: AMC391885/\$30.00, AMC391886/\$30.00, AMC391887/\$30.00, AMC391888/\$30.00, AMC391889/ \$30.00, AMC391890/\$30.00		- n/a -	180.00
3	6.00	LOCATABLE MINERALS / MINING CLAIMS- NEW,UNADJUD, ONE OR MORE AUTH NOS / NEW MINING CLM MAINT FEE \$125 (1993) CASES: AMC391885/\$125.00, AMC391886/\$125.00, AMC391887/\$125.00, AMC391888/\$125.00, AMC391889/ \$125.00, AMC391890/\$125.00	MAINT 2008	- n/a -	750.00

TOTAL:				\$1,020.00	
---------------	--	--	--	-------------------	--

PAYMENT INFORMATION					
1	AMOUNT:	\$1,020.00	POSTMARKED:	4/23/08 0:00	
	TYPE:	CHECK	RECEIVED:	04/29/2008	
	CHECK NO:	4413			
	NAME:	BORCIC, JOE M 2511 HATCH DR COLORADO SPRINGS CO 80918			

official electronic record contained therein.

NOTICE!!

These documents have been scanned!

Do not place un-scanned documents beneath this notice!

Do not remove this notice from this file!

GPO Jacket No. 560-102
Print Order 61540
Rise Business Services, LLC
Job=AZ15 5/23/2019



Box Number= AZ15082



Claim Begin-End: AMC391885-AMC391890

2 Correspondence



AZ15082-6

AMC391277-AMC392087

**NO
DOCUMENTS
FOUND**

NO DOCUMENTS FOUND
NO DOCUMENTS FOUND

NOTICE!!

These documents have been scanned!

Do not place un-scanned documents beneath this notice!

Do not remove this notice from this file!

GPO Jacket No. 560-102
Print Order 61540
Rise Business Services, LLC
Job=AZ15 5/23/2019



Box Number= AZ15082



Claim Begin-End: AMC391885-AMC391890

3 Transfers



AZ15082-6

AMC391277-AMC392087

**NO
DOCUMENTS
FOUND**

NO DOCUMENTS FOUND
NO DOCUMENTS FOUND

NOTICE!!

These documents have been scanned!

Do not place un-scanned documents beneath this notice!

Do not remove this notice from this file!

GPO Jacket No. 560-102
Print Order 61540
Rise Business Services, LLC
Job=AZ15 5/23/2019



Box Number= AZ15082



Claim Begin-End: AMC391885-AMC391890

4 Annual Filings



AZ15082-6

AMC391277-AMC392087

DEPARTMENT OF THE INTERIOR
BUREAU OF LAND MANAGEMENT
MINING CLAIMS

Run Date/Time: 8/21/2019

MC Maintenance Fees Paid Through the BLM Pay Portal
(by Date Paid)

Page 125 Of 184

CBS Receipt: 4537096

Printed For Lead File # AMC391885

Agency Tracking ID: 1566225394

Assessment Year: 2020

Number of BLM Serial Nr: 6

Paid On: 8/19/2019

Total Amount Paid: \$990.00

Claim Name	BLM Serial No	Lead File No	Amount Paid
FRED #1	AMC391885	AMC391885	\$165.00
FRED #2	AMC391886	AMC391885	\$165.00
MIDDLE #1	AMC391887	AMC391885	\$165.00
MIDDLE #2	AMC391888	AMC391885	\$165.00
TOSHIBA #1	AMC391889	AMC391885	\$165.00
TOSHIBA #2	AMC391890	AMC391885	\$165.00

**United States Department of the Interior
Bureau of Land Management
BUSINESS & SUPPORT SVCS DIV
ONE N CENTRAL AVE SUITE 800
PHOENIX, AZ 85004 -4427
Phone: 602-417-9200**

Receipt	
No:	4537096

Transaction #: 4658014	
Date of Transaction: 08/19/2019	
CUSTOMER:	
JOE BORCIC 1740 DELL RANGE BLVD. 430 CHEYENNE, WY 82009 US	

LINE #	QTY	DESCRIPTION	REMARKS	UNIT PRICE	TOTAL
1	1.00	LOCATABLE MINERALS / MINING CLAIMS- NOT NEW-UNADJUD, ONE AUTH NO. ONLY / MINING CLAIM MONEY RECEIVED CASES: AMC391885/\$990.00		- n/a -	990.00
TOTAL:					\$990.00

PAYMENT INFORMATION			
NOTE: Items will appear on credit card statement as "BLM O Mining Claim".			
1	AMOUNT:	990.00	POSTMARKED: N/A
	TYPE:	CREDIT CARD	RECEIVED: 08/19/2019
	NAME:	JOE BORCIC 1740 DELL RANGE BLVD. 430 CHEYENNE WY 82009 US	
	CARD NO:	XXXXXXXXXXXX7978	AUTH CODE: 909183
	NAME ON CARD:	JOE BORCIC	
	SIGNATURE:	INTERNET	

REMARKS

This receipt was generated by the automated BLM Collections and Billing System and is a paper representation of a portion of the official electronic record contained therein.

DEPARTMENT OF THE INTERIOR
BUREAU OF LAND MANAGEMENT
MINING CLAIMS

Run Date/Time: 8/20/2018

MC Maintenance Fees Paid Through the BLM Pay Portal
(by Date Paid)

Page 303 Of 316

CBS Receipt: 4238383

Printed For Lead File # AMC391885

Agency Tracking ID: 1534554919

Assessment Year: 2019

Number of BLM Serial Nr: 6

Paid On: 8/18/2018

Total Amount Paid: \$930.00

Claim Name	BLM Serial No	Lead File No	Amount Paid
FRED #1	AMC391885	AMC391885	\$155.00
FRED #2	AMC391886	AMC391885	\$155.00
MIDDLE #1	AMC391887	AMC391885	\$155.00
MIDDLE #2	AMC391888	AMC391885	\$155.00
TOSHIBA #1	AMC391889	AMC391885	\$155.00
TOSHIBA #2	AMC391890	AMC391885	\$155.00

**United States Department of the Interior
Bureau of Land Management
BUSINESS & SUPPORT SVCS DIV
ONE N CENTRAL AVE SUITE 800
PHOENIX, AZ 85004 -4427
Phone: 602-417-9200**

Receipt

No: 4238383

Transaction #: 4353774	
Date of Transaction: 08/17/2018	
CUSTOMER:	
JOE M BORCIC 1740 DELL RANGE BLVD. 430 CHEYENNE, WY 82009 US	

LINE #	QTY	DESCRIPTION	REMARKS	UNIT PRICE	TOTAL
1	1.00	LOCATABLE MINERALS / MINING CLAIMS- NOT NEW-UNADJUD, ONE AUTH NO. ONLY / MINING CLAIM MONEY RECEIVED CASES: AMC391885/\$930.00		- n/a -	930.00
TOTAL:					\$930.00

PAYMENT INFORMATION				
NOTE: Items will appear on credit card statement as "BLM O Mining Claim".				
1	AMOUNT:	930.00	POSTMARKED:	N/A
	TYPE:	CREDIT CARD	RECEIVED:	08/17/2018
	NAME:	JOE M BORCIC 1740 DELL RANGE BLVD. 430 CHEYENNE WY 82009 US		
	CARD NO:	XXXXXXXXXXXX7113	AUTH CODE:	017238
	NAME ON CARD:	JOE M BORCIC		
	SIGNATURE:			

REMARKS

This receipt was generated by the automated BLM Collections and Billing System and is a paper representation of a portion of the official electronic record contained therein.

Run Date: 08/14/17

Run Time: 01:28 PM

**DEPARTMENT OF THE INTERIOR
BUREAU OF LAND MANAGEMENT
MINING CLAIMS**

MC Maintenance Fees Paid Through the BLM Pay Portal

CBS Receipt: 3933987

Printed For Lead File # AMC391885

Agency Tracking ID: 1502462948

Assessment Year: 2018

Number of BLM Serial Nr: 6

Paid On: 08/11/2017

Total Amount Paid: \$930.00

Claim Name	BLM Serial No	Lead File No	Amount Paid
FRED #1	AMC391885	AMC391885	\$155.00
FRED #2	AMC391886	AMC391885	\$155.00
MIDDLE #1	AMC391887	AMC391885	\$155.00
MIDDLE #2	AMC391888	AMC391885	\$155.00
TOSHIBA #1	AMC391889	AMC391885	\$155.00
TOSHIBA #2	AMC391890	AMC391885	\$155.00

United States Department of the Interior
Bureau of Land Management
 BUSINESS & SUPPORT SVCS DIV
 ONE N CENTRAL AVE SUITE 800
 PHOENIX, AZ 85004 -4427
 Phone: 602-417-9200

Receipt

No: 3933987

Transaction #: 4043583	
Date of Transaction: 08/11/2017	
CUSTOMER:	
JOE M BORCIC 1740 DELL RANGE BLVD. #430 CHEYENNE, WY 82009 US	

LINE #	QTY	DESCRIPTION	REMARKS	UNIT PRICE	TOTAL
1	1.00	LOCATABLE MINERALS / MINING CLAIMS- NOT NEW-UNADJUD, ONE AUTH NO. ONLY / MINING CLAIM MONEY RECEIVED CASES: AMC391890/\$930.00		- n/a -	930.00
TOTAL:					\$930.00

PAYMENT INFORMATION				
NOTE: Items will appear on credit card statement as "BLM O Mining Claim".				
1	AMOUNT:	930.00	POSTMARKED:	N/A
	TYPE:	CREDIT CARD	RECEIVED:	08/11/2017
	NAME:	JOE M BORCIC 1740 DELL RANGE BLVD. #430 CHEYENNE WY 82009 US		
	CARD NO:	XXXXXXXXXXXX7978	AUTH CODE:	901125
	NAME ON CARD:	JOE M BORCIC		
	EXPIRES:	06/2019		
	SIGNATURE:			

REMARKS

This receipt was generated by the automated BLM Collections and Billing System and is a paper representation of a portion of the official electronic record contained therein.

Run Date: 08/25/16

Run Time: 05:50 AM

**DEPARTMENT OF THE INTERIOR
BUREAU OF LAND MANAGEMENT
MINING CLAIMS**

MC Maintenance Fees Paid Through the BLM Pay Portal

CBS Receipt: 3629749

Printed For Lead File # **AMC391885**

Agency Tracking ID: 1471105551

Assessment Year: 2017

Number of BLM Serial Nr: 6

Paid On: 08/13/2016

Total Amount Paid: \$930.00

Claim Name	BLM Serial No	Lead File No	Amount Paid
FRED #1	AMC391885	AMC391885	\$155.00
FRED #2	AMC391886	AMC391885	\$155.00
MIDDLE #1	AMC391887	AMC391885	\$155.00
MIDDLE #2	AMC391888	AMC391885	\$155.00
TOSHIBA #1	AMC391889	AMC391885	\$155.00
TOSHIBA #2	AMC391890	AMC391885	\$155.00

United States Department of the Interior
Bureau of Land Management
 BUSINESS & SUPPORT SVCS DIV
 ONE N CENTRAL AVE SUITE 800
 PHOENIX, AZ 85004 -4427
 Phone: (602) 417-9200

Receipt

No: 3629749

Transaction #: 3733527	
Date of Transaction: 08/13/2016	
CUSTOMER:	
JOE M. BORCIC 1740 DELL RANGE BLVD NUMBER 430 CHEYENNE, WY 82009 US	

LINE #	QTY	DESCRIPTION	REMARKS	UNIT PRICE	TOTAL
1	1.00	LOCATABLE MINERALS / MINING CLAIMS- NOT NEW-UNADJUD, ONE AUTH NO. ONLY / MINING CLAIM MONEY RECEIVED CASES: AMC391890/\$930.00		- n/a -	930.00
TOTAL:					\$930.00

PAYMENT INFORMATION			
NOTE: Items will appear on credit card statement as "BLM O Mining Claim".			
1	AMOUNT:	930.00	POSTMARKED: N/A
	TYPE:	CREDIT CARD	RECEIVED: 08/13/2016
	NAME:	JOE M. BORCIC 1740 DELL RANGE BLVD NUMBER 430 CHEYENNE WY 82009 US	
	CARD NO:	XXXXXXXXXXXX7113	AUTH CODE: 013189
	NAME ON CARD:	JOE M. BORCIC	
	EXPIRES:	06/2019	
	SIGNATURE:		

REMARKS

This receipt was generated by the automated BLM Collections and Billing System and is a paper representation of a portion of the official electronic record contained therein.

Run Date: 08/17/15

Run Time: 02:46 PM

**DEPARTMENT OF THE INTERIOR
BUREAU OF LAND MANAGEMENT
MINING CLAIMS**

MC Maintenance Fees Paid Through the BLM Pay Portal

CBS Receipt: 3364752

Printed For Lead File # **AMC391885**

Agency Tracking ID: 1439312946

Assessment Year: 2016

Number of BLM Serial Nr: 6

Paid On: 08/11/2015

Total Amount Paid: \$930.00

Claim Name	BLM Serial No	Lead File No	Amount Paid
FRED #1	AMC391885	AMC391885	\$155.00
FRED #2	AMC391886	AMC391885	\$155.00
MIDDLE #1	AMC391887	AMC391885	\$155.00
MIDDLE #2	AMC391888	AMC391885	\$155.00
TOSHIBA #1	AMC391889	AMC391885	\$155.00
TOSHIBA #2	AMC391890	AMC391885	\$155.00

**United States Department of the Interior
Bureau of Land Management
BUSINESS & SUPPORT SVCS DIV
ONE N CENTRAL AVE SUITE 800
PHOENIX, AZ 85004 -4427
Phone: (602) 417-9200**

Receipt

No: 3364752

Transaction #: 3462804	
Date of Transaction: 08/11/2015	
CUSTOMER:	
JOE M BORCIC 12710 MYRICK ROAD COLORADO SPRINGS, CO 80908 US	

LINE #	QTY	DESCRIPTION	REMARKS	UNIT PRICE	TOTAL
1	1.00	LOCATABLE MINERALS / MINING CLAIMS- NOT NEW-UNADJUD, ONE AUTH NO. ONLY / MINING CLAIM MONEY RECEIVED CASES: AMC391890/\$930.00		- n/a -	930.00
TOTAL:					\$930.00

PAYMENT INFORMATION			
NOTE: Items will appear on credit card statement as "BLM O Mining Claim".			
1	AMOUNT:	930.00	POSTMARKED: N/A
	TYPE:	CREDIT CARD	RECEIVED: 08/11/2015
	NAME:	JOE M BORCIC 12710 MYRICK ROAD COLORADO SPRINGS CO 80908 US	
	CARD NO:	XXXXXXXXXXXX7113	AUTH CODE: 011344
	NAME ON CARD:	JOE M BORCIC	
	EXPIRES:	06/2016	
	SIGNATURE:		

REMARKS

This receipt was generated by the automated BLM Collections and Billing System and is a paper representation of a portion of the official electronic record contained therein.

United States Department of the Interior
Bureau of Land Management
 BUSINESS & SUPPORT SVCS DIV
 ONE N CENTRAL AVE SUITE 800
 PHOENIX, AZ 85004 -4427
 Phone: (602) 417-9200

Receipt

No: 3106247

Transaction #: 3197895	
Date of Transaction: 08/19/2014	
CUSTOMER:	
JOE BORCIC 5875 DEL PAZ DR. COLORADO SPRINGS, CO 80918	

AMC 391885

LINE #	QTY	DESCRIPTION	REMARKS	UNIT PRICE	TOTAL
1	1.00	LOCATABLE MINERALS / MINING CLAIMS- NOT NEW-UNADJUD, ONE AUTH NO. ONLY / MINING CLAIM MONEY RECEIVED CASES: AMC391889/\$930.00		- n/a -	930.00
TOTAL:					\$930.00

PAYMENT INFORMATION			
NOTE: Items will appear on credit card statement as "BLM O Mining Claim".			
1	AMOUNT:	930.00	POSTMARKED: N/A
	TYPE:	CREDIT CARD	RECEIVED: 08/19/2014
	NAME:	JOE BORCIC 5875 DEL PAZ DR. COLORADO SPRINGS CO 80918	
	CARD NO:	XXXXXXXXXXXX7113	AUTH CODE: 019501
	NAME ON CARD:	JOE BORCIC	
	EXPIRES:	06/2016	
	SIGNATURE:		

REMARKS

This receipt was generated by the automated BLM Collections and Billing System and is a paper representation of a portion of the official electronic record contained therein.

**DEPARTMENT OF THE INTERIOR
BUREAU OF LAND MANAGEMENT
MINING CLAIMS
(MASS) Serial Register Page**

RunDate/Time:08/20/14 04:20 PM

Page: 4 of 10

01 05-10-1872;017STAT0091;30USC26,28,34
Case Type 384101: LODE CLAIM
Commodity:
Claim Name: TOSHIBA #1
Case Disposition: ACTIVE
Required Maintenance Fee: \$155.00

Total Acres
20.660

Serial Number
AMC391889
Lead File Number
AMC391885

<u>Name & Address</u>			<u>Int Rel</u>
BORCIC ANTHONY	1297 S WINTERHAVEN DR	PUEBLO, CO 81007-2623	CLAIMANT
BORCIC JOE	1297 S WINTERHAVEN DR	PUEBLO, CO 81007-2623	CLAIMANT

<u>County/State</u>	<u>District</u>
COCONINO County, AZ	PHOENIX DO

<u>Mer Twp</u>	<u>Rng</u>	<u>Sec</u>	<u>Subdivision</u>
14	0290N	0020E	002 NE,SE

<u>Act Date</u>	<u>Code</u>	<u>Action Text</u>	<u>Action Remarks</u>	<u>Receipt Number</u>
04/14/2008	403	LOCATION DATE		
04/29/2008	395	RECORDATION NOTICE RECD	1	1698486
08/19/2013	682	MAINTENANCE FEE/\$140	2014;\$140	2859918
08/24/2012	682	MAINTENANCE FEE/\$140	2013;\$140	2640761
08/23/2011	682	MAINTENANCE FEE/\$140	2012	2412426
08/19/2010	682	MAINTENANCE FEE/\$140	2011	2195230
08/13/2009	682	MAINTENANCE FEE/\$140	2010	1977612
08/12/2008	582	MAINTENANCE FEE/\$125	2009	1760129
04/29/2008	484	LOCATION YEAR / MAINTENAN	2008	1698486
09/02/2009	669	LAND STATUS CHECKED		
04/29/2008	501	ACCT ADV IN LEAD FILE	AMC391885;	

<u>Line Nr</u>	<u>Remarks</u>
----------------	----------------

391885

MAINTENANCE FEE PAYMENT

Claimant Name: Anthony N. Borzic
Address: 1297 S. WinFerhaven Dr.
City: Pueblo West State: CO Zip: 81007
Telephone: (719) 547-0214 M (719) 238-6917
E-mail address: abhomesinc@msn.com
Signature: Anthony Borzic

BLM
Date
Stamp
PHOENIX, ARIZONA
2013 AUG 19 11:17 AM
RECEIVED

Check here if this is a change of address.

LINE NO.	AMC NUMBER	CLAIM/SITE NAME	COUNTY RECORDER DATA (If available)	TWP	RNG	SEC
1	391885	Fred #1		29N	2E	11
2	391886	Fred #2		29N	2E	11
3	391887	Middle #1		29N	2E	2
4	391888	Middle #2		29N	2E	2
5	391889	Toshiba #1		29N	2E	2
6	391890	Toshiba #2		29N	2E	2
7						
8						
9						
10						

List additional claims on Form MCF114.

Bureau of Land Management
Arizona State Office
www.blm.gov/az/

No. of Claims: 6 x \$140 = 840⁰⁰
 Check No: 1128 Init. ASH
 Receipt No.: 2859918
 For BLM Use Only

Form: MCF112
Revised July 2009

This form is available from the Arizona Department of Mines and Mineral Resources and may be reproduced.

ENTERED
AUG 24 2013
BY: RE

United States Department of the Interior
Bureau of Land Management
 LANDS/RECREATION & PLANNING
 ONE N CENTRAL AVE
 PHOENIX, AZ 85004 -2203
 Phone: 602-417-9200

Receipt

No: 2859918

Transaction #: 2945771	
Date of Transaction: 08/20/2013	
CUSTOMER:	
ANTHONY M BORCIC 1297 S WINTERHAVEN DR PUEBLO,CO 81007-2623 US	

LINE #	QTY	DESCRIPTION	REMARKS	UNIT PRICE	TOTAL
1	1.00	LOCATABLE MINERALS / MINING CLAIMS- NOT NEW-UNADJUD,ONE AUTH NO. ONLY / MINING CLAIM MONEY RECEIVED CASES: AMC391885/\$840.00	MAINT FEE PYMNT (6) 2014	- n/a -	840.00
TOTAL:					\$840.00

PAYMENT INFORMATION					
1	AMOUNT:	840.00	POSTMARKED:	08/17/2013	
	TYPE:	CHECK	RECEIVED:	08/19/2013	
	CHECK NO:	1128			
	NAME:	BORCIC, ANTHONY 1297 S WINTERHAVEN DR PUEBLO CO 81007-2623 US			

REMARKS

This receipt was generated by the automated BLM Collections and Billing System and is a paper representation of a portion of the official electronic record contained therein.

Armc 391885

MAINTENANCE FEE PAYMENT

Claimant Name: Joe Borcic / Anthony Borcic
Address: 1297 S. Winterhaven Dr.
City: Pueblo West State: Co. Zip: 81007
Telephone: (719) 547-0214 M(719) 240-9905
E-mail address: abhomesinc@msn.com
Signature: Anthony Borcic

RECEIVED
BLM AZ STATE OFFICE
2012 AUG 24 A 9:59
PHOENIX, ARIZONA
BLM
Date
Stamp

VAF

Check here if this is a change of address.

LINE NO.	AMC NUMBER	CLAIM/SITE NAME	COUNTY RECORDER DATA (If available)	TWP	RNG	SEC
1	391885	Fred #1		29N	2E	11
2	391886	Fred #2		29N	2E	11
3	391887	Middle #1		29N	2E	2
4	391888	Middle #2		29N	2E	2
5	391889	Toshiba #1		29N	2E	2
6	391890	Toshiba #2		29N	2E	2
7						
8						
9						
10						

List additional claims on Form MCF114.

Bureau of Land Management
Arizona State Office
www.blm.gov/az/

No. of Claims: 6 x \$140 = 840⁰⁰
Check No: 1015 Init. AB
Receipt No.: 2040761
For BLM Use Only

Form: MCF112
Revised July 2009

This form is available from the Arizona Department of Mines and Mineral Resources and may be reproduced.

ENTERED INTO COMPUTER

9/6/12 AT



Express

fedex.com 1.800.GoFedEx 1.800.463.3339

RT FR RT 275 2 B
FZ FZ 2602 08.24

FedEx NEW Package Express US Airbill

FedEx Tracking Number 8007 1642 2602

1 From [Redacted]
Date 8-22-12
Sender's Name Anthony Boccia Phone 719 542-0214
Company N/A
Address 1297 S. Winterhaven Dr
City Pueblo West State Co. ZIP 81007

2 Your Internal Billing Reference
3 To Recipient's Name Mining Claims Phone 602 477-9200
Company Bureau of Land Management
Address One N Central Ave Suite 800
Address Mining Claims
City Phoenix State AZ ZIP 85004-2203

HOLD Weekday FedEx location address. REQUIRED. NOT available for FedEx First Overnight.
HOLD Saturday FedEx location address. REQUIRED. Available ONLY for FedEx Priority Overnight and FedEx 2Day to select locations.

8007 1642 2602

ORIGIN ID: PUBA

SHIP DATE: 22AUG12
ACTWT: 0.5 LB MAN
CAD: 4POS1321
DIMS: 0x0x0 IN
BILL SENDER

UNITED STATES US

TO MINING CLAIMS
BUREAU OF LAND MANAGEMENT
1 N CENTRAL AVE
STE 800
PHOENIX AZ 85004
(602) 417-9200

RECEIVED
BLM AZ STATE OFFICE
2012 AUG 24 A 9
PHOENIX, ARIZONA



TRK# 8007 1642 2602

FRI - 24 AUG 10:30
MORNING 2DAY

SA ZSYA

85004
AZ-US PHX

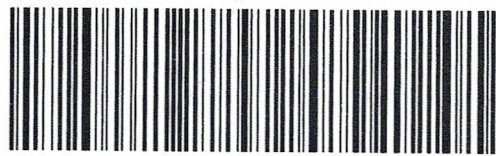

5 Packaging * Declared value limit \$500.
 FedEx Envelope* FedEx Pak* FedEx Box FedEx Tube Other

6 Special Handling and Delivery Signature Options
 SATURDAY Delivery NOT available for FedEx Standard Overnight, FedEx 2Day A.M., or FedEx Express Saver.
 No Signature Required Package may be left without obtaining a signature for delivery.
 Direct Signature Someone at recipient's address may sign for delivery. Fee applies.
 Indirect Signature If no one is available at recipient's address, someone at a neighboring address may sign for delivery. For residential deliveries only. Fee applies.

Does this shipment contain dangerous goods?
One box must be checked.
 No Yes Yes Shipper's Declaration not required. Dry Ice Dry Ice, 9, UN 1845 _____ kg
Dangerous goods (including dry ice) cannot be shipped in FedEx packaging or placed in a FedEx Express Drop Box. Cargo Aircraft Only

7 Payment Bill to:
Enter FedEx Acct. No. or Credit Card No. below. Obtain receipt. Acct. No.
 Sender Acct. No. in Section will be billed. Recipient Third Party Credit Card Cash/Check
Total Packages 1 Total Weight 5 lbs. Credit Card Acct. [Redacted]

*Our liability is limited to US\$100 unless you declare a higher value. See the current FedEx Service Guide for details.

United States Department of the Interior
Bureau of Land Management
 LANDS/RECREATION & PLANNING
 ONE N CENTRAL AVE
 PHOENIX, AZ 85004 -2203
 Phone: 602-417-9200

Receipt

No: 2640761

Transaction #: 2721389	
Date of Transaction: 08/27/2012	
CUSTOMER:	
ANTHONY M BORCIC 1297 S WINTERHAVEN DR PUEBLO,CO 81007-2623 US	

LINE #	QTY	DESCRIPTION	REMARKS	UNIT PRICE	TOTAL
1	1.00	LOCATABLE MINERALS / MINING CLAIMS-NOT NEW-UNADJUD,ONE AUTH NO. ONLY / MINING CLAIM MONEY RECEIVED CASES: AMC391885/\$840.00	MAINT FEE PYMNT (6) 2013	- n/a -	840.00
TOTAL:					\$840.00

PAYMENT INFORMATION			
1	AMOUNT:	840.00	POSTMARKED: N/A
	TYPE:	CHECK	RECEIVED: 08/27/2012
	CHECK NO:	1015	
	NAME:	BORCIC, ANTHONY M 1297 S WINTERHAVEN DR PUEBLO CO 81007-2623 US	

REMARKS

This receipt was generated by the automated BLM Collections and Billing System and is a paper representation of a portion of the official electronic record contained therein.

AMC 391885

MAINTENANCE FEE PAYMENT

Claimant Name: Joe Borcia
Address: 2511 Hatch Circle
City: Co Springs State: CO Zip: 80918
Telephone: 719-641-3770
E-mail address: JoeBorcia@aol.com
Signature: Joe Borcia

Check here if this is a change of address.

RECEIVED
BLM AZ STATE OFFICE
2011 AUG 23 A 8:28
PHOENIX, ARIZONA
BLM
Date
Stamp

LINE NO.	AMC NUMBER	CLAIM/SITE NAME	COUNTY RECORDER DATA (If available)	TWP	RNG	SEC
1	391885	Fred #1		29N	2E	11
2	391886	Fred #2		29N	2E	11
3	391887	Middle #7		29N	2E	2
4	391888	Middle #2		29N	2E	2
5	391889	Toshiba #1		29N	2E	2
6	391890	Toshiba #2		29N	2E	2
7						
8						
9						
10						

List additional claims on Form MCF114.

Bureau of Land Management
Arizona State Office
www.blm.gov/az/

No. of Claims: 6 x \$140 = \$840
Check No: _____ Init. SMJ
Receipt No.: 845
For BLM Use Only

This form is available from the Arizona Department of Mines and Mineral Resources and may be reproduced.
Form: MCF112
Revised July 2009

AUG 31 2011 Cm

Joe Barry
2511 Hark Ln

Lo Springs, CO 80718

Dept of the Interior
Bureau of Land Management
Arizona State Office
Mining Claims
One W Central Office, Suite 800
Phoenix, AZ 85004



RECEIVED
BLMAZ STATE OFFICE
2011 AUG 22 A 9 22
PHOENIX, ARIZONA

ORIGIN ID: COSA (719) 262-0326
POSTAL ANNEX 5025
POSTAL ANNEX 5025
6346 N. ACADEMY ROAD
SUITE B
COLORADO SPRINGS, CO 80918
UNITED STATES US

SHIP DATE: 20AUG11
ACTWT: 0.1 LB
CAD: 102500494/WSX12350

BILL SENDER

TO DEPT OF INTERIOR, BLM
MINING CLAIMS
ARIZONA STATE OFFICE
ONE N. CENTRAL AVE, SUITE 800
PHOENIX AZ 85004

(800) 446-4259 REF: JOE BORCIC
INV: PKG ID: 48842 DEPT:

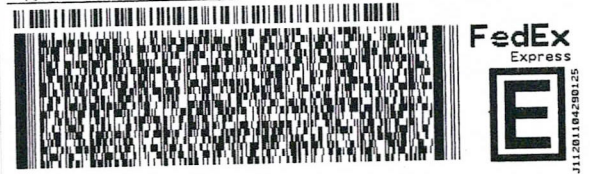

TRK# 7974 3370 8976
0201 MON - 22 AUG A1
PRIORITY OVERNIGHT

FedEx
TRK# 7974 3370 8976
0201 MON - 22 AUG A1
PRIORITY OVERNIGHT

XH ZSYA 85004
AZ-US
PHX

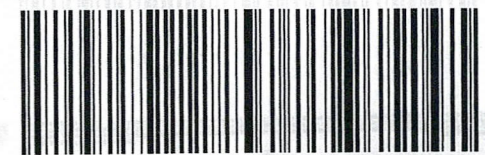

Emp# 630845 20AUG11 COSA 50FC1/EE7/F5F4

The Wor

Envelope

RT 277 4 B
FZ 8976
08.22

Align bottom of Peel and Stick Airbill or Pouch here.

United States Department of the Interior
 Bureau of Land Management
 LANDS/RECREATION & PLANNING
 ONE N CENTRAL AVE
 PHOENIX, AZ 85004 -2203
 Phone: 602-417-9200

Receipt

No: 2412426

Transaction #: 2487776	
Date of Transaction: 08/23/2011	
CUSTOMER:	
JOE M BORCIC 2511 HATCH CIR COLORADO SPRINGS, CO 80918-6026 US	

LINE #	QTY	DESCRIPTION	REMARKS	UNIT PRICE	TOTAL
1	1.00	LOCATABLE MINERALS / MINING CLAIMS-NOT NEW-UNADJUD, ONE AUTH NO. ONLY / MINING CLAIM MONEY RECEIVED CASES: AMC391885/\$840.00	MAINT-6	- n/a -	840.00
TOTAL:					\$840.00

PAYMENT INFORMATION					
1	AMOUNT:	840.00	POSTMARKED:	08/20/2011	
	TYPE:	CHECK	RECEIVED:	08/23/2011	
	CHECK NO:	269002220			
	NAME:	BORCIC, JOE 2511 HATCH CIR COLORADO SPRINGS CO 80918-6026 US			

REMARKS

This receipt was generated by the automated BLM Collections and Billing System and is a paper representation of a portion of the official electronic record contained therein.

AMC 391885

MAINTENANCE FEE PAYMENT

Claimant Name: Joe Borcic
Address: 2511 Hatch Cir
City: Spring State: CO Zip: 70918
Telephone: 719-641-3770
E-mail address: JoeM.Borcic@aol.com
Signature: [Signature]

RECEIVED
BLM AZ STATE OFFICE
2010 AUG 19 A 8:21
PHOENIX, ARIZONA
BLM
Date
Stamp

Check here if this is a change of address.

LINE NO.	AMC NUMBER	CLAIM/SITE NAME	COUNTY RECORDER DATA (If available)	TWP	RNG	SEC
1	391885	Fred #2		29N	2E	11
2	391886	Fred #2		29N	2E	11
3	391887	Middle #2		29N	2E	2
4	391888	Middle #2		29N	2E	2
5	391889	Toshiba #2		29N	2E	2
6	391890	Toshiba #2		29N	2E	2
7						
8			ENTERED INTO COMPUTER SEP 01 2010			
9						
10						

List additional claims on Form MCF114.

Bureau of Land Management
Arizona State Office
www.blm.gov/az/

No. of Claims: 6 x \$140 = 840
Check No: _____ Init. [Signature]
Receipt No.: 2195230
For BLM Use Only

Form: MCF112
Revised July 2009

United States Department of the Interior
 Bureau of Land Management
 LANDS/RECREATION & PLANNING
 ONE N CENTRAL AVE
 PHOENIX, AZ 85004 -2203
 Phone:

Receipt

No: 2195230

Transaction #: 2265063		ENTERED INTO COMPUTER SEP 01 2010
Date of Transaction: 08/19/2010		
CUSTOMER:	JOE M BORCIC 2511 HATCH CIR COLORADO SPRINGS, CO 80918-6026 US	

LINE #	QTY	DESCRIPTION	REMARKS	UNIT PRICE	TOTAL
1	1.00	LOCATABLE MINERALS / MINING CLAIMS-NOT NEW-UNADJUD, ONE AUTH NO. ONLY / MINING CLAIM MONEY RECEIVED CASES: AMC391885/\$840.00	MAINT 2011-6	- n/a -	840.00
TOTAL:					\$840.00

PAYMENT INFORMATION					
1	AMOUNT:	500.00	POSTMARKED:	N/A	
	TYPE:	CHECK	RECEIVED:	08/19/2010	
	CHECK NO:	14098969234			
	NAME:	BORCIC, JOE 2511 HATCH CIR COLORADO SPRINGS CO 80918-6026 US			
2	AMOUNT:	340.00	POSTMARKED:	N/A	
	TYPE:	CHECK	RECEIVED:	08/19/2010	
	CHECK NO:	14098969235			
	NAME:	BORCIC, JOE 2511 HATCH CIR COLORADO SPRINGS CO 80918-6026 US			

REMARKS

This receipt was generated by the automated BLM Collections and Billing System and is a paper representation of a portion of the official electronic record contained therein.

AMC 391885

MAINTENANCE FEE PAYMENT

Claimant Name: Joe Borcik
Address: 2511 Hatch Cir
City: Spring State: CO Zip: 80918
Telephone: 719-441-3770
E-mail address: JoeBorcik@aol.com
Signature: Joe Borcik

Check here if this is a change of address.

RECEIVED
BLM AZ STATE OFFICE
2009 AUG 13 A 8:36
BLM
Date
Stamp

LINE NO.	AMC NUMBER	CLAIM/SITE NAME	COUNTY RECORDER DATA (If available)	TWP	RNG	SEC
L 1	391885	Fred #1		29N	2E	11
2	391886	Fred #2		29N	2E	11
3	391887	Middle #1		29N	2E	2
4	391888	Middle #2		29N	2E	2
5	391889	Toshiba #1		29N	2E	2
6	391890	Toshiba #2		29N	2E	2
7						
8						
9						
10						

List additional claims on Form MCF114.

Bureau of Land Management
Arizona State Office
www.blm.gov/az/

No. of Claims: 6 x \$140 = \$840
Check No: 4624 Init. SBG
Receipt No.: 1977612
For BLM Use Only

Form: MCF112
Revised July 2009

This form is available from the Arizona Department of Mines and Mineral Resources and may be reproduced.



United States Department of the Interior
Bureau of Land Management
 BUSINESS & SUPPORT SVCS DIV
 ONE N CENTRAL AVE SUITE 800
 PHOENIX, AZ 85004 -4427
 Phone: (602) 417-9200

Receipt

No: 1977612

Transaction #: 2041608	
Date of Transaction: 08/14/2009	
CUSTOMER:	JOE M BORCIC 2511 HATCH CIR COLORADO SPRINGS, CO 80918-6026 US

LINE #	QTY	DESCRIPTION	REMARKS	UNIT PRICE	TOTAL
1	1.00	LOCATABLE MINERALS / MINING CLAIMS-NOT NEW-UNADJUD, ONE AUTH NO. ONLY / MINING CLAIM MONEY RECEIVED CASES: AMC391885/\$840.00	MAINT 2010	- n/a -	840.00
TOTAL:					\$840.00

PAYMENT INFORMATION					
1	AMOUNT:	840.00	POSTMARKED:	08/11/2009	
	TYPE:	CHECK	RECEIVED:	08/13/2009	
	CHECK NO:	4624			
	NAME:	BORCIC, JOE M 2511 HATCH CIR COLORADO SPRINGS CO 80918-6026 US			

REMARKS

This receipt was generated by the automated BLM Collections and Billing System and is a paper representation of a portion of the official electronic record contained therein.

AMC 391885

MAINTENANCE FEE PAYMENT

Claimant Name: Joe M. Borcic

Address: 2511 Hatch Circle

Colorado Springs State: CO Zip: 80918

Telephone: 719-641-3770

E-mail address: Joembor@aol.com

Signature: Joe Borcic

Check here if this is a change of address.

RECEIVED
BLM, AZ STATE OFFICE
2008 AUG 12 A 7:47
PHOENIX, ARIZONA
BLM
Date
Stamp

LINE NO.	AMC NUMBER	CLAIM/SITE NAME	COUNTY RECORDER DATA (If available)	TWP	RNG	SEC
1	391885	Fred # 1		29N	2E	11
2	391886	Fred # 2		29N	2E	11
3	391887	Middle # 1		29N	2E	2
4	391888	Middle # 2		29N	2E	2
5	391889	Toshiba # 1		29N	2E	2
6	391890	Toshiba # 2		29N	2E	2
7						
8						
9						
10						

List additional claims on Form MCF114.

Bureau of Land Management
Arizona State Office
www.az.blm.gov

No. of Claims: 6 x \$125 = \$750
Check No: 4466 Init. SP28
Receipt No.: 1760129
For BLM Use Only

Form: MCF112
Revised July 2005

This form is available from the Arizona Department of Mines and Mineral Resources and may be reproduced.

ENTERED INTO COMPUTER

9/2/08
[Signature]

United States Department of the Interior
Bureau of Land Management
 BUSINESS & SUPPORT SVCS DIV
 ONE N CENTRAL AVE SUITE 800
 PHOENIX, AZ 85004 -4427
 Phone: (602) 417-9200

Receipt

No: 1760129

Transaction #: 1817627	
Date of Transaction: 08/13/2008	
CUSTOMER:	JOE BORCIC 2511 HATCH DR COLORADO SPRINGS, CO 80918

LINE #	QTY	DESCRIPTION	REMARKS	UNIT PRICE	TOTAL
1	1.00	LOCATABLE MINERALS / MINING CLAIMS-NOT NEW-UNADJUD, ONE AUTH NO. ONLY / MINING CLAIM MONEY RECEIVED (455) CASES: AMC391885/\$750.00	MAINT 2009	- n/a -	750.00
TOTAL:					\$750.00

PAYMENT INFORMATION					
1	AMOUNT:	\$750.00	POSTMARKED:	8/8/08 0:00	
	TYPE:	CHECK	RECEIVED:	08/12/2008	
	CHECK NO:	4466			
	NAME:	BORCIC, JOE M 2511 HATCH DR COLORADO SPRINGS CO 80918			

REMARKS

This receipt was generated by the automated BLM Collections and Billing System and is a paper representation of a portion of the official electronic record contained therein.

NOTICE!!

These documents have been scanned!

Do not place un-scanned documents beneath this notice!

Do not remove this notice from this file!

GPO Jacket No. 560-102
Print Order 61540
Rise Business Services, LLC
Job=AZ15 5/23/2019



Box Number= AZ15082



Claim Begin-End: AMC391885-AMC391890

5 Miscellaneous



AZ15082-6

AMC391277-AMC392087

[Click here and type address]
.....

facsimile transmittal

To: To Whom It May Concern: **Fax:** [Click here and type fax number]
From: Joe Borcic (719-641-3770) **Date:** 04/23/08
Re: 6 mining claims **Pages:** [Click here and type number of pages]
CC: [Click here and type name]

Urgent For Review Please Comment Please Reply Please Recycle

.....
If you have any questions, please call me.
Thank you,
Joe Borcic
719-641-3770

RECEIVED
D.L.M. AZ STATE OFFICE
2008 APR 29 A 7:28
PHOENIX, ARIZONA

AMC 391890

.....

NOTICE!!

These documents have been scanned!

Do not place un-scanned documents beneath this notice!

Do not remove this notice from this file!

GPO Jacket No. 560-102
Print Order 61540
Rise Business Services, LLC
Job=AZ15 5/23/2019



Box Number= AZ15082



Claim Begin-End: AMC391885-AMC391890

6 Location Notices-Amendments and Supporting Documents



AZ15082-6 AMC391277-AMC392087

MINING CLAIM STATUS REPORT

MTP CHECKED BY _____
GEO CHECKED BY _____

LEAD SERIAL NO. AMC 391885 THROUGH AMC 391890

# <u>6</u> LODE	LOCATION FEE @ \$30 =	\$ <u>180.00</u>
# _____ PLACER	PROCESSING FEE @ \$15 =	\$ <u>90.00</u>
# _____ ASSOCIATION PL	MAINTENANCE FEE @ \$125 =	\$ <u>750.00</u>
# _____ MILL SITE	OVERAGE	\$ _____
# _____ TUNNEL SITE	SHORTAGE	\$ _____
	OTHER FEES	\$ _____
ENOUGH LOCATORS	TOTAL	\$ <u>1020.00</u>
YES [] NO []		

OVER-THE-COUNTER [] MAIL TIMELY FILED: YES NO []

LEGAL DESCRIPTION: T 29N R 2E SEC 11.2
 T _____ R _____ SEC _____
 T _____ R _____ SEC _____
 T _____ R _____ SEC _____

BLM [] Kaibab FOREST SERVICE SUBJ TO PL 359: YES [] NO []

WILDERNESS AREA: NO [] YES [] _____

SPLIT ESTATE: SX [] PX [] SRHA [] OTHER [] _____ N/A []
 PROPER NOTICE FILED IF LOCATED ON SRHA LANDS-YES [] NO [] N/A []

RECONVEYED MINERALS ON BLM LANDS REQUIRE OPENING ORDERS
 FROM 1944 TO 1993. OPEN TO ENTRY ON: _____ N/A []

COMMENTS/STATUS: VOID [] PARTIALLY VOID [] PVT MINERALS []
 WITHDRAWN LANDS [] OTHER [] _____

Claimant acknowledges that portions of the following claim(s) site(s) may be void or voidable. _____

 Signature of claimant
 FINAL ADJUDICATION YES DATE 9/2/09

AMC 391885

LOCATION NOTICE FOR LODE MINING CLAIM

NOTICE IS HEREBY GIVEN that the FRED #1

_____ lode mining claim has been located

by Joe Boreie / Anthony Boreie whose current mailing

address is PO Box 63177

Colorado Springs, CO 80962.

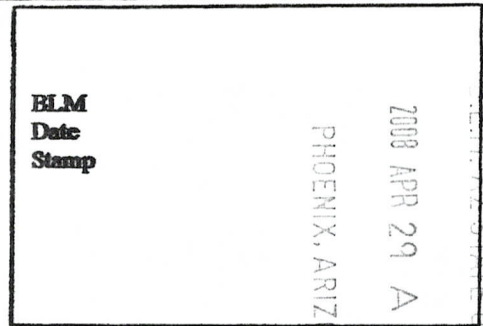

The general course of this claim is N-S and it is situated in COCONINO

County, Arizona. This claim is 1500 feet in length and 600 feet in width. This claim runs

from the location monument on which this location notice is posted approximately 980 feet in a

W direction to the W end line and 750 feet in a N and S direction to the

N and S end line. This claim is marked by six monuments, one at each corner and one at the center of each end line of the claim.

The location monument on which this notice is posted is situated within Section 11, Township 29

N, Range 2 E, Gila Salt River Base and Meridian, Arizona and this claim encompasses portions

of the following quarter section (s), section (s), Township (s) and Range (s) NW qtr. of section 11,

T29N, R2E

Gila Salt River Base and Meridian, Arizona.

The locality of this claim with reference to some natural object or permanent monument and additional information

(if any) concerning its locality are as follows: NE corner is located 2550' W of E

section line and 860' S of N section line of s. 11, T29N, R2E.

The location monument is at the center of E end line.

DATED AND POSTED on the ground this 13th day of April, 2008.

LOCATOR (s) Anthony and Joe Boreie

Form MCF100
Revised July 2005

This form is available from the Arizona Department of Mines & Mineral Resources and may be reproduced.

AMC 391885

MINING CLAIM MAP

Lode (X) Placer ()

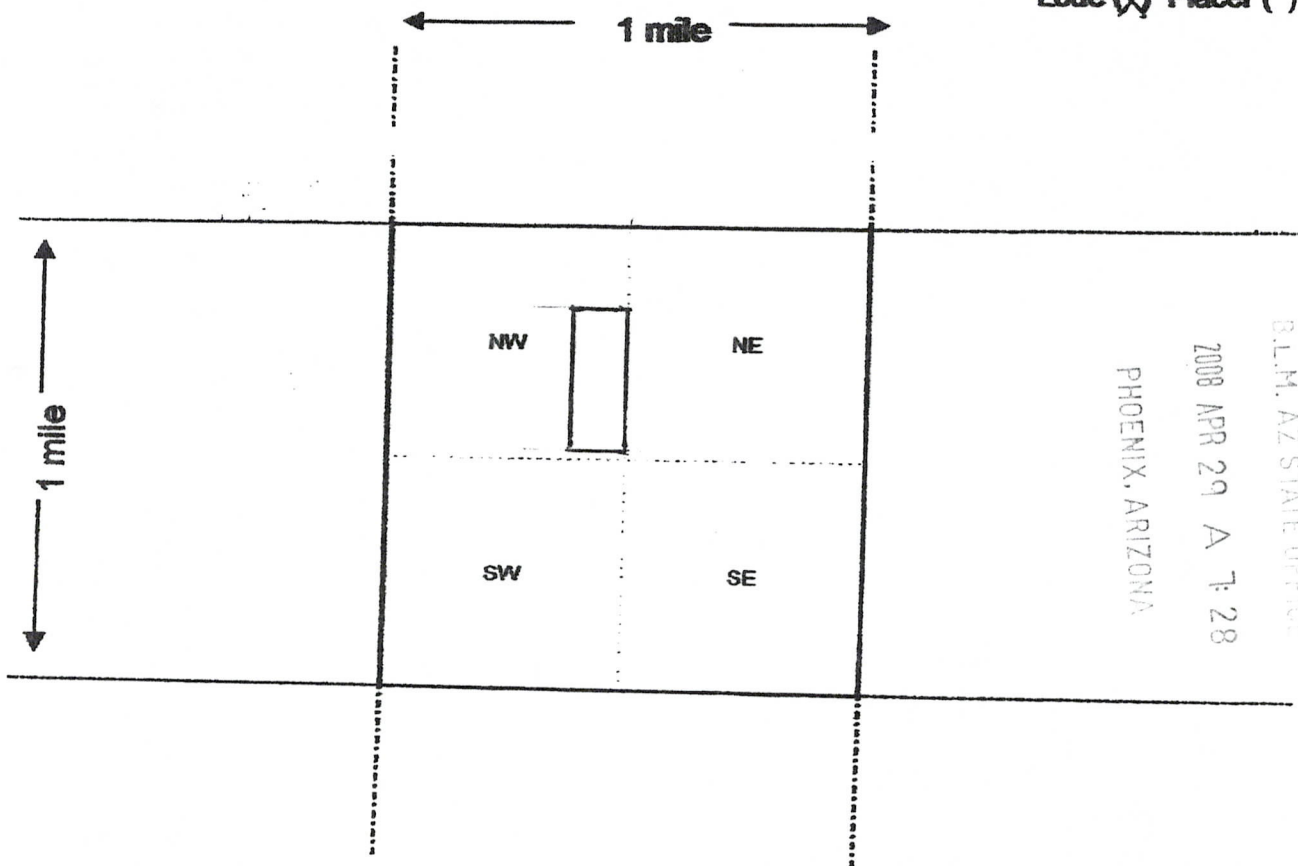

Scale: 1" = 2000 feet



1. The above map depicts the FRED # 1 mining claim, which is located in Section (s) 11, Township 29 N, Range 2 E, Gila and Salt River Base and Meridian, COCONINO County, Arizona.

2. The type of corner and location monuments used are as follows: seven wooden stakes
2" x 2" x 5' outline the claim and location monument

3. The bearings and distances in degrees and feet between claim corners are as depicted on the map.

Form MCF100a
Revised July 2005

This form is available from the Arizona Department of Mines & Mineral Resources and may be reproduced.

AMC 391885

LOCATION NOTICE FOR LODE MINING CLAIM

NOTICE IS HEREBY GIVEN that the FRED #2

lode mining claim has been located by Joe Borzic / Anthony Borzic whose current mailing address is PO Box 63177

Colorado Springs, CO 80962

BLM Date Stamp
2008 APR 29
PHOENIX, ARIZONA

RECEIVED
BLM, AZ STATE OFFICE

The general course of this claim is N-S and it is situated in Cocconino County, Arizona. This claim is 1500 feet in length and 600 feet in width. This claim runs

from the location monument on which this location notice is posted approximately 580 feet in a E direction to the E end line and 750 feet in a North S direction to the North S end line. This claim is marked by six monuments, one at each corner and one at the center of each end line of the claim.

The location monument on which this notice is posted is situated within Section 11, Township 29 N, Range 2 E, Gila Salt River Base and Meridian, Arizona and this claim encompasses portions of the following quarter section (s), section (s), Township (s) and Range (s) NE qtr. of section 11
T29N, R2E

Gila Salt River Base and Meridian, Arizona.

The locality of this claim with reference to some natural object or permanent monument and additional information (if any) concerning its locality are as follows: The NW corner is located 2550' W of E section line and 860' N of S section line of section 11.
The location monument is at the center of W end line

DATED AND POSTED on the ground this 13th day of April, 2008

LOCATOR (s) Anthony and Joe Borzic

Form MCF100
Revised July 2005

AMC 391886

MINING CLAIM MAP

Lode (X) Placer ()

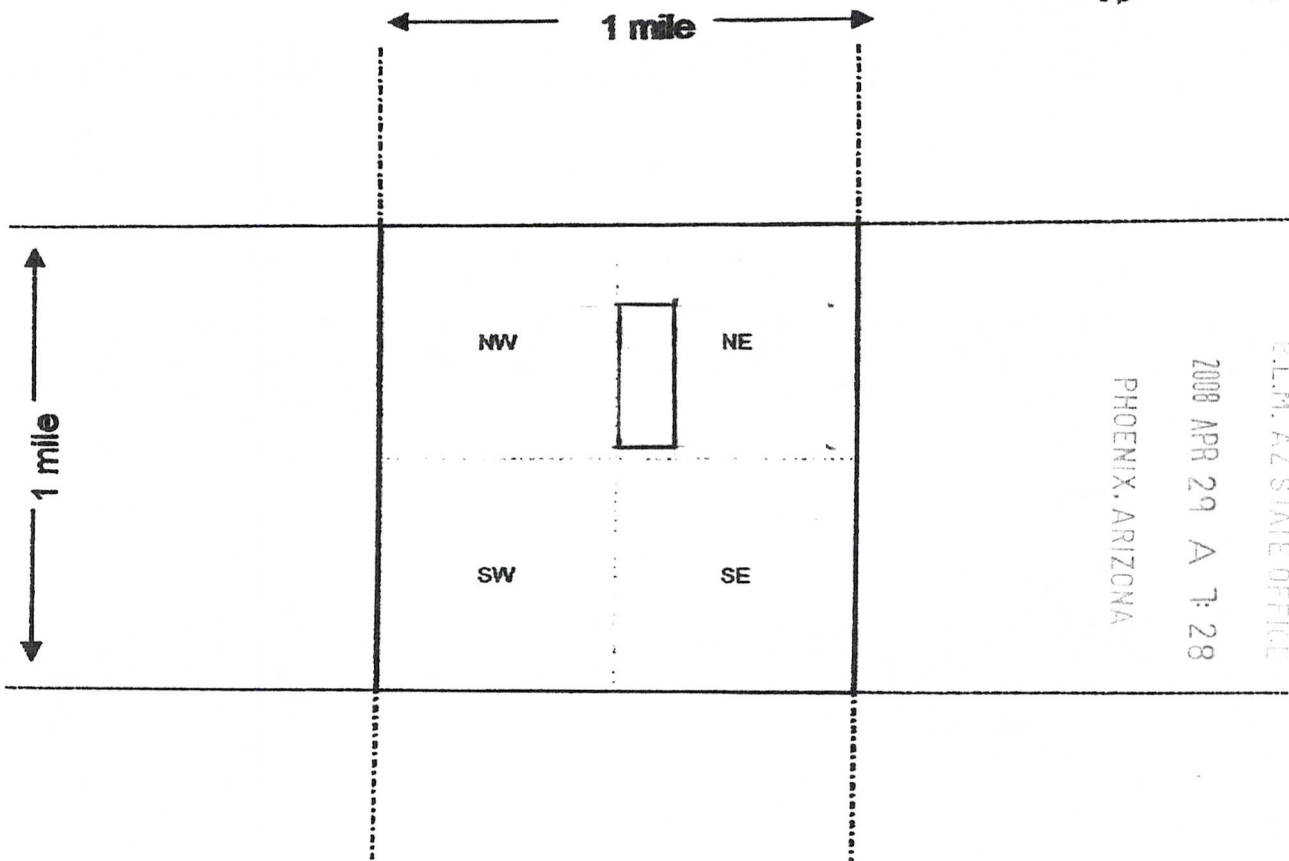

Scale: 1" = 2000 feet



1. The above map depicts the FRED # 2 mining claim, which is located in Section (s) 11, Township 29 N, Range 2 E, Gila and Salt River Base and Meridian, Coconino County, Arizona.
2. The type of corner and location monuments used are as follows: seven wooden stakes 2" x 2" x 5' outline the claim and location monument.
3. The bearings and distances in degrees and feet between claim corners are as depicted on the map.

Form MCF100a
Revised July 2005

This form is available from the Arizona Department of Mines & Mineral Resources and may be reproduced.

AMC 391886

LOCATION NOTICE FOR LODE MINING CLAIM

NOTICE IS HEREBY GIVEN that the MIDDLE #1

_____ lode mining claim has been located
by Joe Borcia / Anthony Borcia whose current mailing
address is Po Box 163177
Colorado Springs, CO 80962

RECEIVED
M. & M. STATE DEPT.
2008 APR 29 A T: 29
PHOENIX, ARIZONA
BLM
Date
Stamp

The general course of this claim is N-S and it is situated in Coconino
County, Arizona. This claim is 1500 feet in length and 600 feet in width. This claim runs
from the location monument on which this location notice is posted approximately 580 feet in a
W direction to the W end line and 1500 feet in a S direction to the
S end line. This claim is marked by six monuments, one at each corner and one at the center of each
end line of the claim.

The location monument on which this notice is posted is situated within Section 2, Township 29
N, Range 2 E, Gila Salt River Base and Meridian, Arizona and this claim encompasses portions
of the following quarter section (s), section (s), Township (s) and Range (s) SE, SW of section 2
and NE, NW of section 11 of T29N, R2E

Gila Salt River Base and Meridian, Arizona.

The locality of this claim with reference to some natural object or permanent monument and additional information
(if any) concerning its locality are as follows: NE corner is located 970' N of S
section line and 2840' W of E section line of section 2,
T29N, R2E. The location monument is at the NE corner of Middle #1

DATED AND POSTED on the ground this 13th day of April, 2008.

LOCATOR (s) Anthony and Joe Borcia

Form MCF100
Revised July 2005

AMC 391887

MINING CLAIM MAP

Lode (X) Placer ()

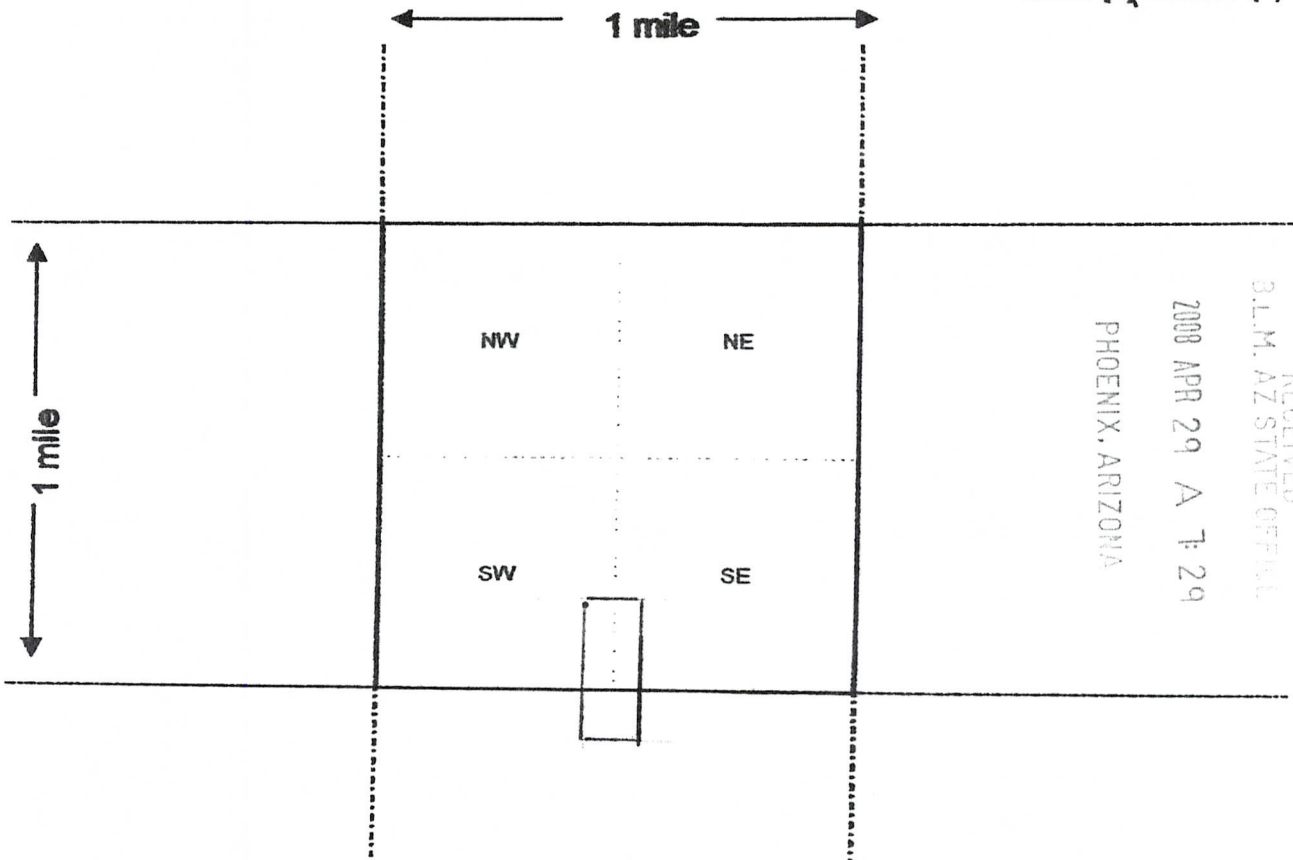

Scale : 1" = 2000 feet



1. The above map depicts the MIDDLE #1 mining claim, which is located in Section (s) 2, 11, Township 29 N, Range 2 E, Gila and Salt River Base and Meridian, COCONINO County, Arizona.
2. The type of corner and location monuments used are as follows: seven wooden stakes 2" x 2" x 5' outline the claim and location monument.
3. The bearings and distances in degrees and feet between claim corners are as depicted on the map.

Form MCF100a
Revised July 2005

This form is available from the Arizona Department of Mines & Mineral Resources and may be reproduced.

AMC 391887

LOCATION NOTICE FOR LODE MINING CLAIM

NOTICE IS HEREBY GIVEN that the Middle # 2

lode mining claim has been located

by Joe Borzic / Anthony Borzic whose current mailing address is PO Box 13177

Colorado Springs, CO 80962.

The general course of this claim is N-S and it is situated in Cocconino

County, Arizona. This claim is 1500 feet in length and 600 feet in width. This claim runs

from the location monument on which this location notice is posted approximately 580 feet in a

E direction to the E end line and 1500 feet in a S direction to the

S end line. This claim is marked by six monuments, one at each corner and one at the center of each end line of the claim.

The location monument on which this notice is posted is situated within Section 2, Township 29

N, Range 2 E, Gila Salt River Base and Meridian, Arizona and this claim encompasses portions

of the following quarter section (s), section (s), Township (s) and Range (s) SE qtr. section of 2 and NE qtr. section of 11, T29N, R2E

Gila Salt River Base and Meridian, Arizona.

The locality of this claim with reference to some natural object or permanent monument and additional information

(if any) concerning its locality are as follows: NW corner is located 970' N of S section line and 2840' of W of E section line of section 2, T29N, R2E. The location monument is at the NW corner of MIDDLE 2

DATED AND POSTED on the ground this 13th day of April, 2008.

LOCATOR (s) Anthony and Joe Borzic

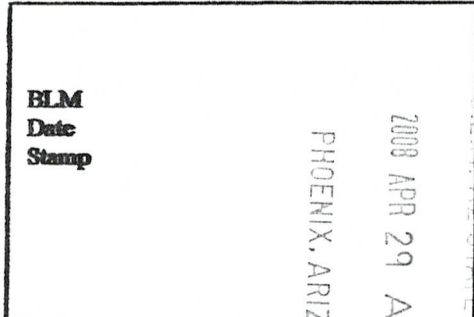

RECEIVED CLAIM AND STATE OFFICE

AMC 391888

Form MCF100 Revised July 2005

MINING CLAIM MAP

Lode (X) Placer ()

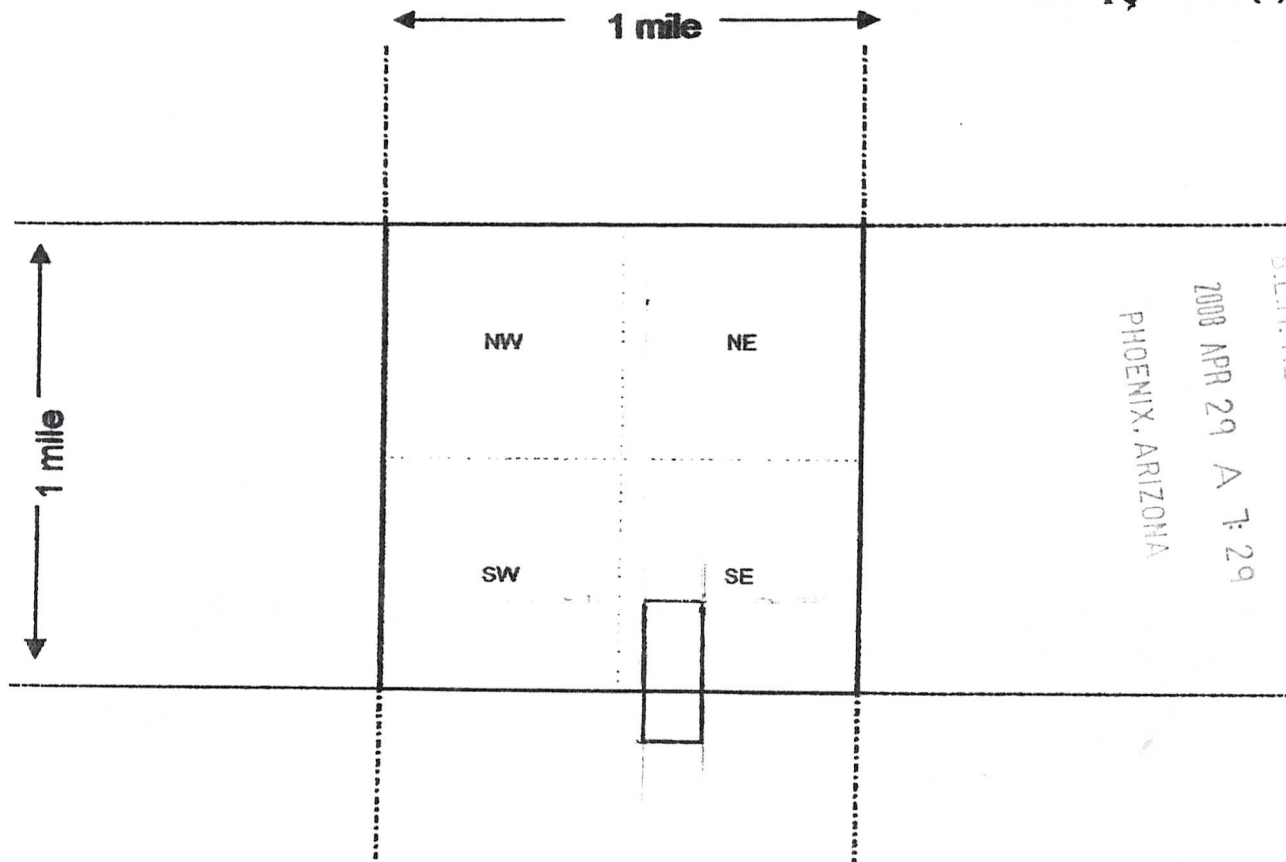

Scale : 1" = 2000 feet



1. The above map depicts the MIDDLE # 2 mining claim, which is located in Section (s) 2, 11, Township 29 N, Range 2 E, Gila and Salt River Base and Meridian, Coconino County, Arizona.
2. The type of corner and location monuments used are as follows: Seven wooden stakes 2" x 2" x 5' outline the claim and location monument.
3. The bearings and distances in degrees and feet between claim corners are as depicted on the map.

Form MCF100a
Revised July 2005

This form is available from the Arizona Department of Mines & Mineral Resources and may be reproduced.

AMC 391888

LOCATION NOTICE FOR LODE MINING CLAIM

NOTICE IS HEREBY GIVEN that the TOSHIBA #1

_____ lode mining claim has been located
by Joe Borcic / Anthony Borcic whose current mailing
address is Po Box 63177

Colorado Springs, CO 80962.

The general course of this claim is N-S and it is situated in COCONINO

County, Arizona. This claim is 1500 feet in length and 600 feet in width. This claim runs

from the location monument on which this location notice is posted approximately 580 feet in a

W direction to the W end line and 1500 feet in a S direction to the

S end line. This claim is marked by six monuments, one at each corner and one at the center of each end line of the claim.

The location monument on which this notice is posted is situated within Section 2, Township 29

N, Range 2 E, Gila Salt River Base and Meridian, Arizona and this claim encompasses portions

of the following quarter section (s), section (s), Township (s) and Range (s) NE and SE quarter
section of section 2, T29N, R2E

Gila Salt River Base and Meridian, Arizona.

The locality of this claim with reference to some natural object or permanent monument and additional information

(if any) concerning its locality are as follows: The NE corner is 2120' S of N line
and 1170' W of E line of section 2, T29N, R2E. The location
monument is at the NE claim corner.

DATED AND POSTED on the ground this 14th day of April, 2008.

LOCATOR (s) Anthony and Joe Borcic

BLM Date Stamp	2008 APR 29 A 11 22 PHOENIX, ARIZONA
----------------------	---

RECEIVED
AZ STATE OFFICE

AMC 391889

Form MCF100
Revised July 2005

MINING CLAIM MAP

Lode (X) Placer ()

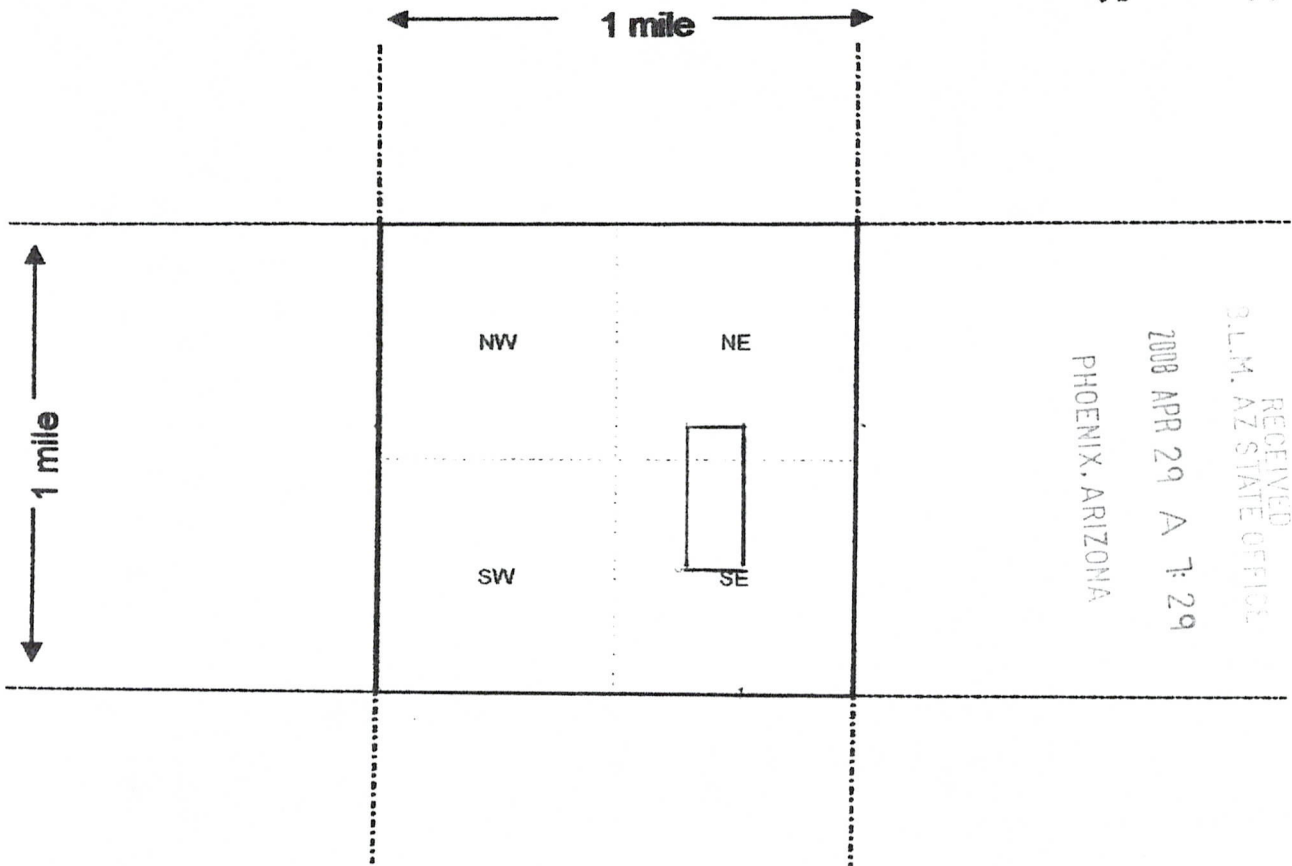

Scale: 1" = 2000 feet



1. The above map depicts the TOSHIBA #1 mining claim, which is located in Section (s) 2, Township 29 N, Range 2 E, Gila and Salt River Base and Meridian, COCONINO County, Arizona.

2. The type of corner and location monuments used are as follows: Seven wooden stakes 2" x 2" x 5' outline the claim and loc. monument

3. The bearings and distances in degrees and feet between claim corners are as depicted on the map.

Form MCF100a
Revised July 2005

This form is available from the Arizona Department of Mines & Mineral Resources and may be reproduced.

AMC 391889

LOCATION NOTICE FOR LODE MINING CLAIM

NOTICE IS HEREBY GIVEN that the TOSHIBA #2

lode mining claim has been located

by Joe Boreie / Anthony Boreie whose current mailing

address is PO Box 63177

Colorado Springs, CO 80962.

The general course of this claim is N-S and it is situated in Cocorino

County, Arizona. This claim is 1500 feet in length and 600 feet in width. This claim runs

from the location monument on which this location notice is posted approximately 580 feet in a

E direction to the E end line and 1500 feet in a S direction to the

S end line. This claim is marked by six monuments, one at each corner and one at the center of each

end line of the claim.

The location monument on which this notice is posted is situated within Section 2, Township 29

N, Range 2 E, Gila Salt River Base and Meridian, Arizona and this claim encompasses portions

of the following quarter section (s), section (s), Township (s) and Range (s) NE, SE quarter

section of section 2, T29N, R2E

Gila Salt River Base and Meridian, Arizona.

The locality of this claim with reference to some natural object or permanent monument and additional information

(if any) concerning its locality are as follows: The NW corner is 2120' S of N

section line and 1170' W of E line of section 2, T29N, R2E.

The location monument is at the NW corner of the claim.

DATED AND POSTED on the ground this 14th day of April, 2008.

LOCATOR (s) Anthony and Joe Boreie

RECEIVED
B.L.M. AZ STATE OFFICE
2008 APR 29 A 11 2
PHOENIX, ARIZONA
BLM
Date
Stamp

AMC 391890

Form MCF100
Revised July 2005

MINING CLAIM MAP

Lode (X) Placer ()

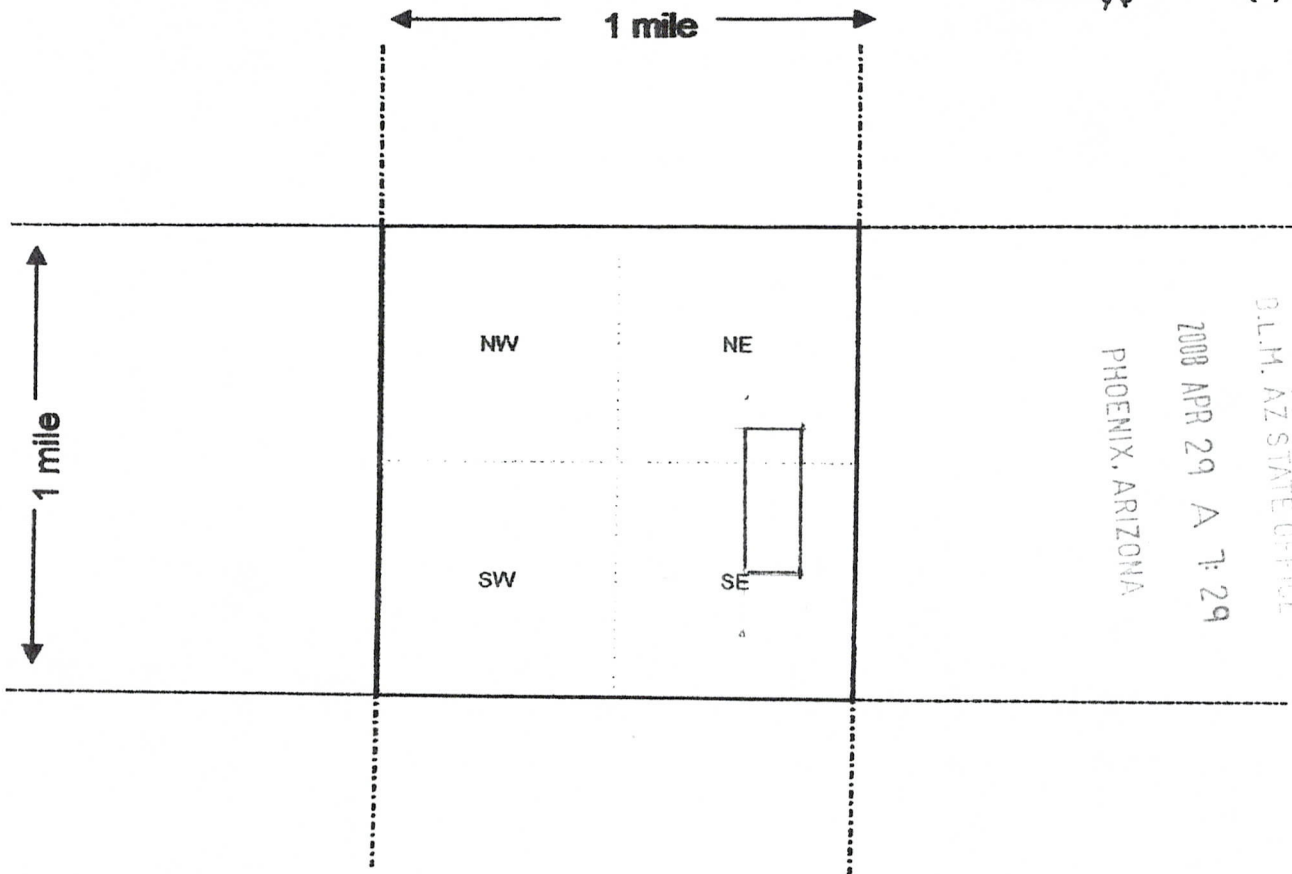

Scale : 1" = 2000 feet



1. The above map depicts the TOSHIBA # 2 mining claim, which is located in Section (s) 2, Township 29 N, Range 2 E, Gila and Salt River Base and Meridian, COCONINO County, Arizona.

2. The type of corner and location monuments used are as follows: seven wooden stakes 2" x 2" x 5' outline the claim and location monument

3. The bearings and distances in degrees and feet between claim corners are as depicted on the map.

Form MCF100a
Revised July 2005

This form is available from the Arizona Department of Mines & Mineral Resources and may be reproduced.

AMC 391890

Input Parameters for Geographic Report with Land

System Id = CR

Admin State = AZ

Geo State =

Casetype Begins With

Case Disp Txt = AUTHORIZED, CANCELLED, EXPIRED, PENDING, REJECTED, RELINQUISHED, WITHDRAWN

Mer Twp Rng =

Section =

Mtrs = 14 0290N 0020E 002, 14 0290N 0020E 011

Commodity =

Commodity Txt =

Pending Org =

Pend Org Decode =

Total Rows Returned: 0

TOWNSHIP 29 NORTH RANGE 2 EAST OF THE GILA AND SALT RIVER MERIDIAN, ARIZONA

COCOONINO COUNTY

A 877
Dated From US
8/15 - 8/16 Min.

STATUS OF PUBLIC DOMAIN
LAND AND MINERAL TITLES

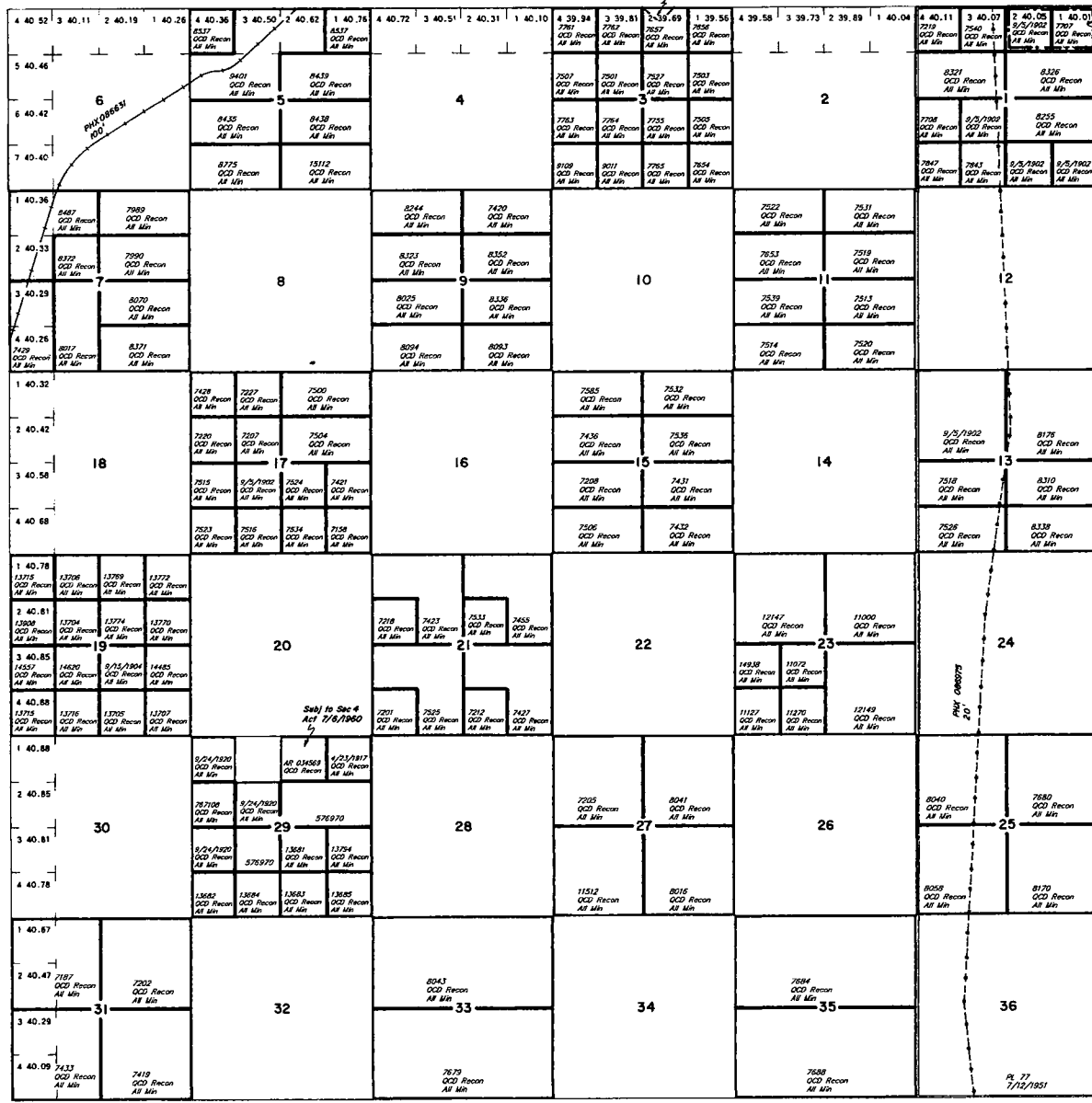

P.L.O. 4864
Ten X Contingent

RESURVEY TRACT NO.	ORIGINAL SURVEY			
	T	R	SEC	SUBDIVISION

FOR ORDERS AFFECTING DISPOSAL OR USE OF UNIDENTIFIED LANDS WITHDRAWN FOR CLASSIFICATION, MINERALS, WATER AND/OR OTHER PUBLIC PURPOSES, REFER TO INDEX OF MISCELLANEOUS DOCUMENTS.

- All Tr included with Korob NF, EG 6806 8/4/1934
- All ME in Sees 1, 12, 13, 24, 25, 36 are subject to PL 77 7/12/1951
- All Tr included in Determination Area PL 167, 12/26/1959 - AR023682

DIST NO 2

Lat 36°43'N
Long 112°05'35"W

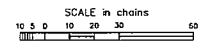

WARNING STATEMENT
This plot is the Bureau's Record of Title, and should be used only as a graphic display of the landable survey data. Records herein do not reflect title changes which may have been effected by later instruments of title or other bodies of water. Refer to the cadastre for official survey information.

CURRENT TO	BT	T	R
8-19-2002	PV	29 N	2 E